

Device Report

Quick Reference Guide

(excluding S-ICD)



for online support call

RhythmCARE

1800 762 273

Boston Scientific
Advancing science for life™

1 Power ON the Latitude 3300 programmer
Insert USB

2 Place wand over patient's implanted device
Press **Quick Start** to interrogate

3 Once device has been interrogated,
Close summary screen

4 Press **Data** tab

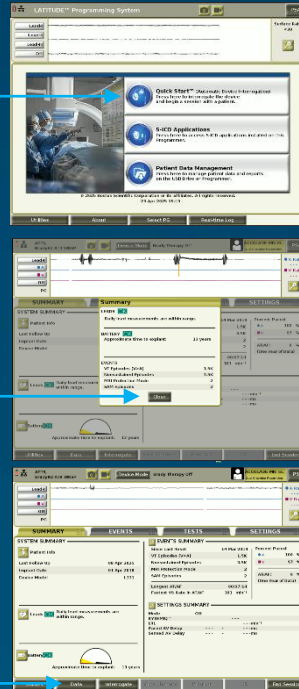

5 From the **DATA MANAGEMENT** tab select;
(A) Combined Follow-up Report
(B) Episodes Since Last Reset
(C) Combine all selected reports
(D) USB Drive
(E) Save

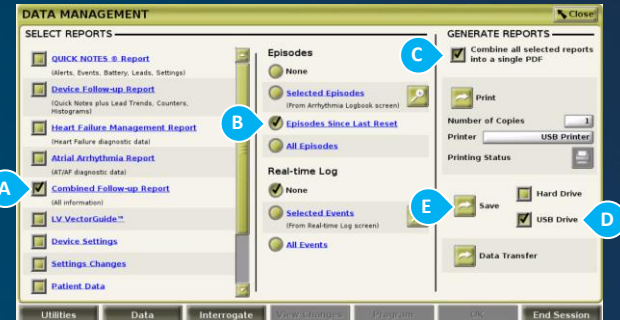

6 Once save is complete,
Press **End Session**

7 On the **End Session** pop-up
(A) Press Reset Counters
(B) Press End Session

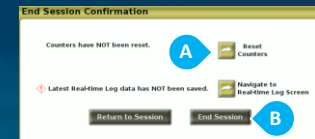

Device Report Quick Reference Guide

(excluding S-ICD)



**Boston
Scientific**
Advancing science for life™

▶ Viewing the Report

- 1 Remove the USB from the Latitude 3300 programmer
Insert the USB into your computer
- 2 From your File Explorer
Click on the **USB**
Click on **bsc** folder
Click on **Patient's Name**

Click on **CustomViewReport ... pdf**

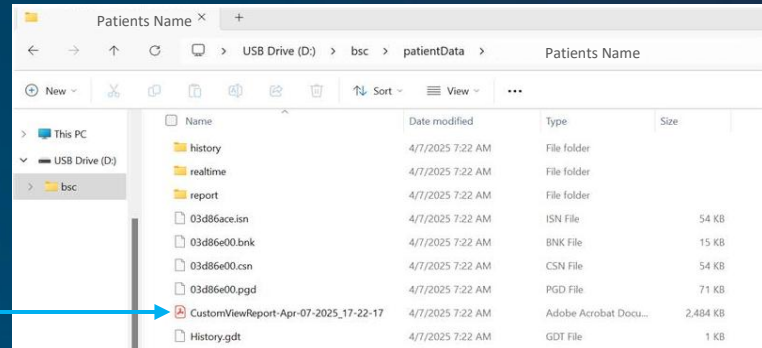

for online support, scan QR or call

RhythmCARE

1800 762 273

